STATE OF UTAH

Restricted Travel Zone for Oversize Loads

UTAH DEPARTMENT OF TRANSPORTATION

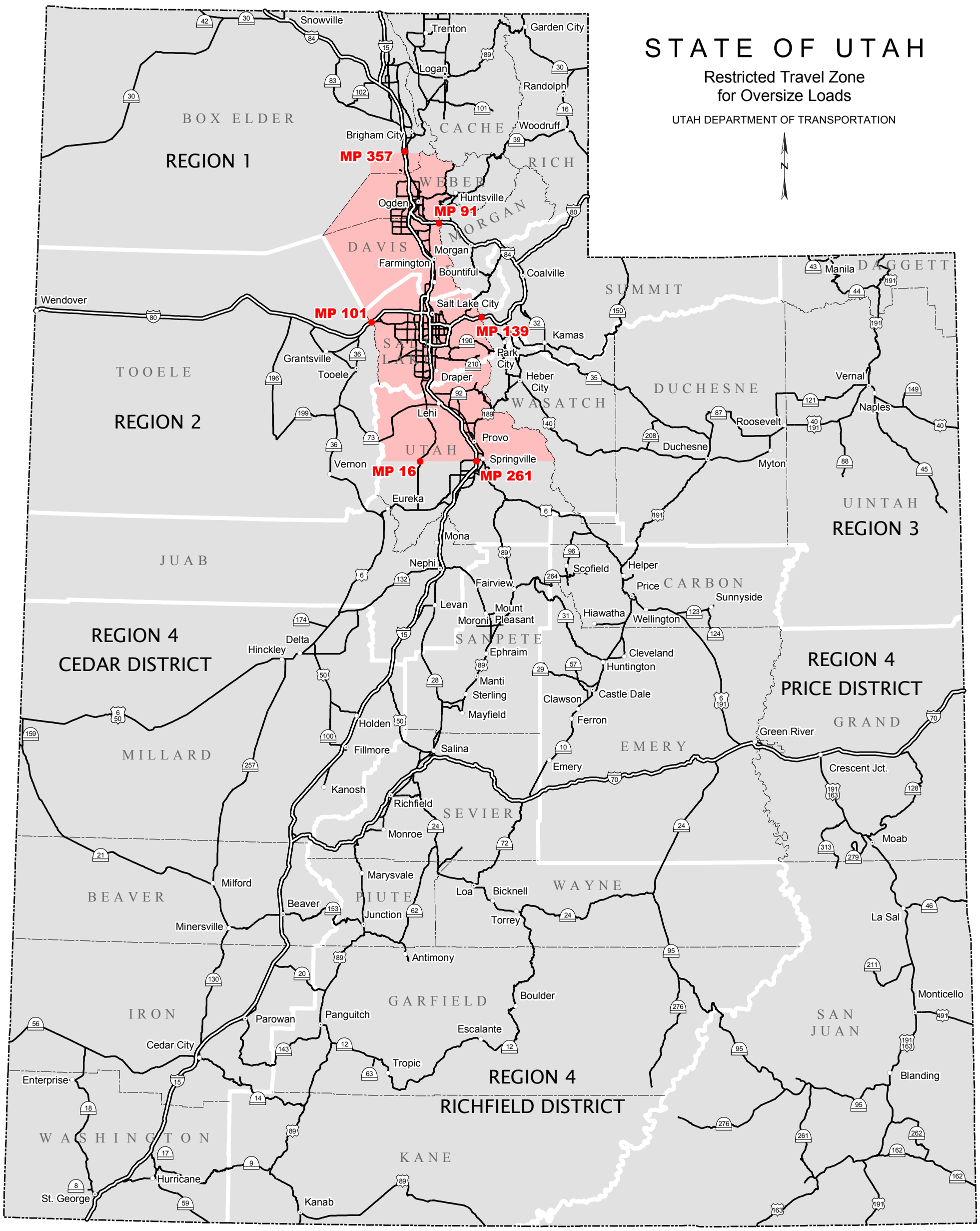

Restriction zone apply's to all loads in excess of 10'w, 92' L, 14'H.

* Restricted time of travel is from 6:00-9:00 AM and 3:30-6:00 PM M-F

* LCV's, Farm Implement, Tow-Truck Operations and Unlanden Heavy Haul are Exempt.

UDOT: Cartography Section

March '07